

TRACT 4
±79.2 ac.

TRACT 5
±9.6 ac.

MAJOR THOROUGHFARE NO.1

CANE ISLAND PARKWAY (120' ROW)

FUTURE IH-10 ROW

INTERSTATE HWY. 10 (R.O.W. VARIES)

Proposed
50' Pipeline
Easement

30' Multipurpose
Easement

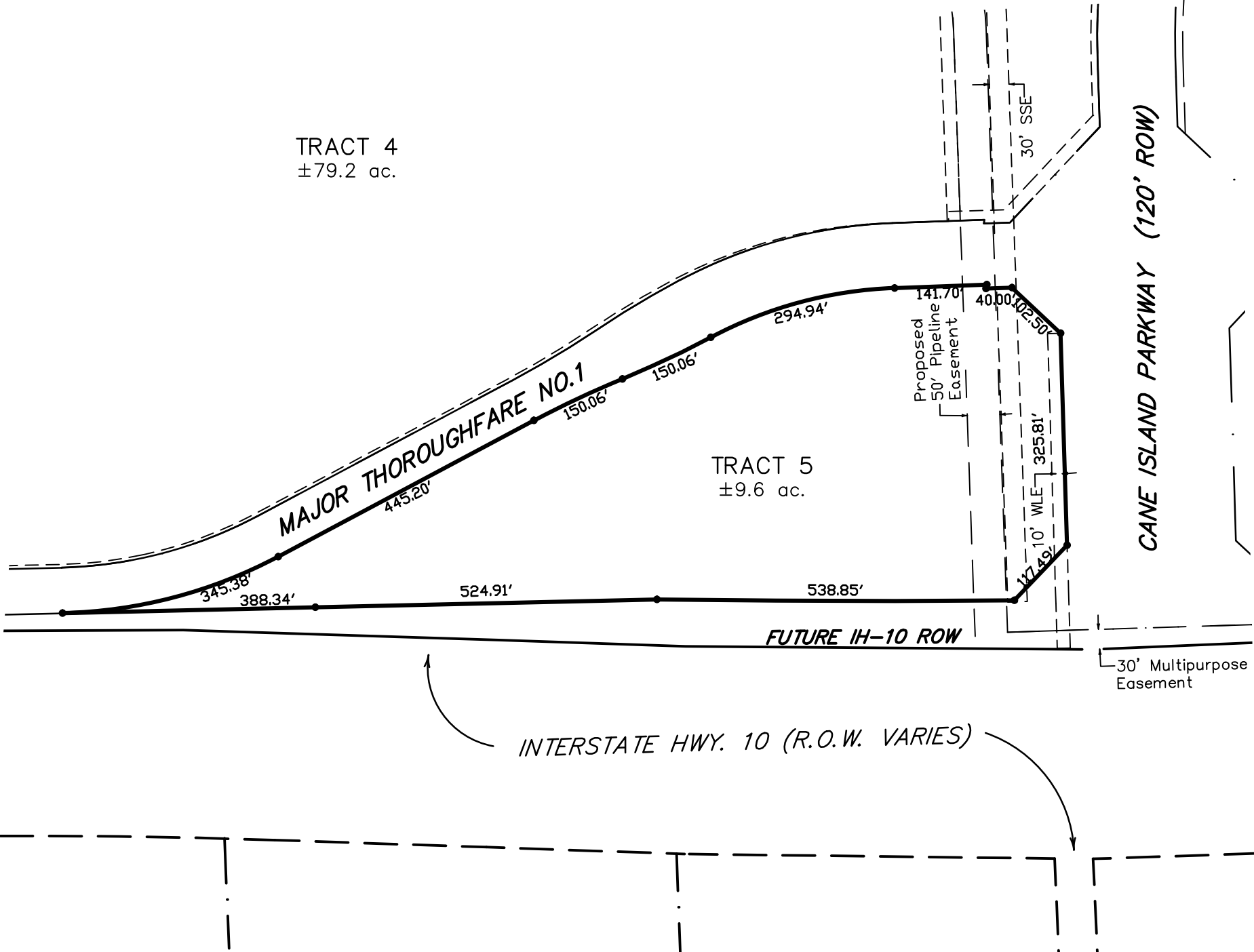

DISCLAIMER:
THIS MAP WAS PREPARED WITHOUT THE BENEFIT OF A TITLE REPORT, AND IS INTENDED FOR GENERAL PLANNING AND INFORMATIONAL PURPOSES ONLY. JONES & CARTER, INC. HAS MADE NO INDEPENDENT SEARCH, COMPARISON, OR ATTEMPT TO RECONSTRUCT THIS AREA AS TO MATTERS OF RECORD. JONES & CARTER, INC. DOES NOT UNDERTAKE TO IMPLY OR EXPRESS ANY GUARANTEE OR OPINION AS TO THE COMPLETENESS, VALIDITY, OR EFFECT OF ANY OF THE INFORMATION SHOWN HEREON. THIS MAP IS SUBJECT TO FURTHER UPDATE AND REVISION. ALL INDICATED LAND USES ARE SUBJECT TO CHANGE BY THE DEVELOPER AND SHOULD NOT BE RELIED UPON AS ACCURATE BY POTENTIAL PURCHASERS.

**PRELIMINARY LAYOUT
FOR
WEST TEN BUSINESS PARK
TRACT FIVE**

JC JONES & CARTER, INC.
ENGINEERS • PLANNERS • SURVEYORS
Texas Board of Professional Engineers Registration No. F-439
6335 Gulfton Dr., Suite 100 Houston, Texas 77081 (713) 777-5337